

N/F D. BRIAN LEGATES  
and LARRY G. LEGATES

R = @ SLAUGHTER CREEK

LOT 1  
57,740 SQ. FT.  
1.33 ACRES

LOT 2  
32,674 SQ. FT.  
0.75 ACRES

LOT 3  
34,855 SQ. FT.  
0.80 ACRES

RESIDUAL AREA  
33,078 SQ. FT.  
0.76 ACRES

N/F NANCY C. RHUE

N/F ROBERT L. &  
ETHEL C. GRAHAM

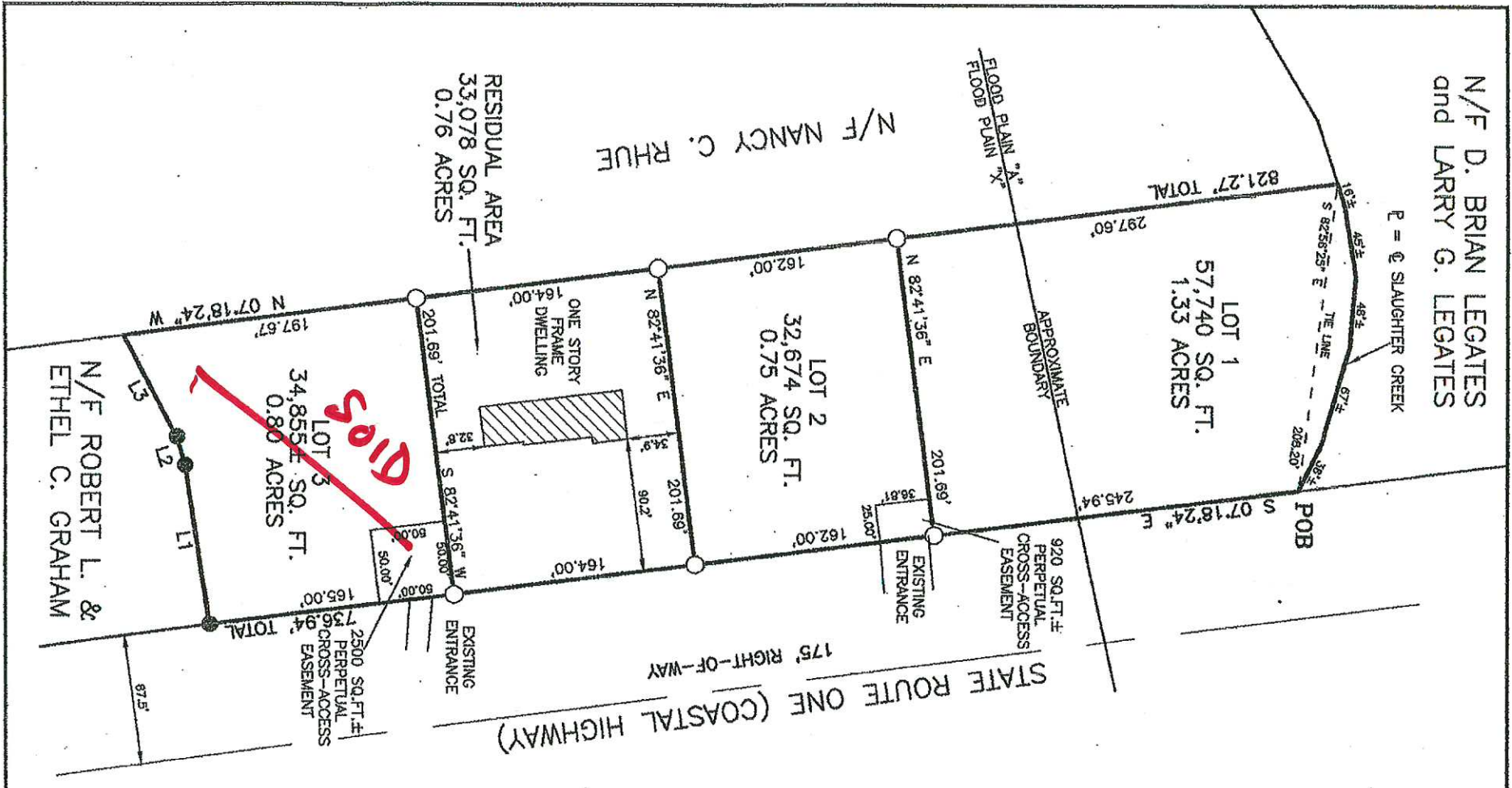

175' RIGHT-OF-WAY  
STATE ROUTE ONE (COASTAL HIGHWAY)

920 SQ. FT. PERPETUAL CROSS-ACCESS EASEMENT

2500 SQ. FT. PERPETUAL CROSS-ACCESS EASEMENT

- FOUND CAPPED
- SET CAPPED RI

OWNERS:  
WAYNE R. BENNETT  
APRIL F. IRELAN, d  
P. O. BOX 924  
GEORGETOWN, DE

SOURCE OF BEARIN  
ESLEY JOHNSON &  
PREPARED BY MAN  
DATED 11/15/74

SURVEY CLASSIFICA

LINE TABLE

L1	S	81°32'39"	W
L2	S	73°27'42"	W
L3	S	62°04'47"	W