

02633 216



LANDS OF:
THOMPSON EQUIPMENT
COMPANY
(D.B. 2144, P. 230)

LANDS OF:
THE MAYOR AND COUNCIL OF
THE TOWN OF SELBYVILLE
(D.B. 784, P. 107)

LANDS OF:
SELBYVILLE
INDUSTRIAL
PARK
(P.B. 46, P. 197)

LANDS OF:
JESUS G. SANDOVAL &
RAMONA SANDOVAL
(D.B. 2069, P. 005)

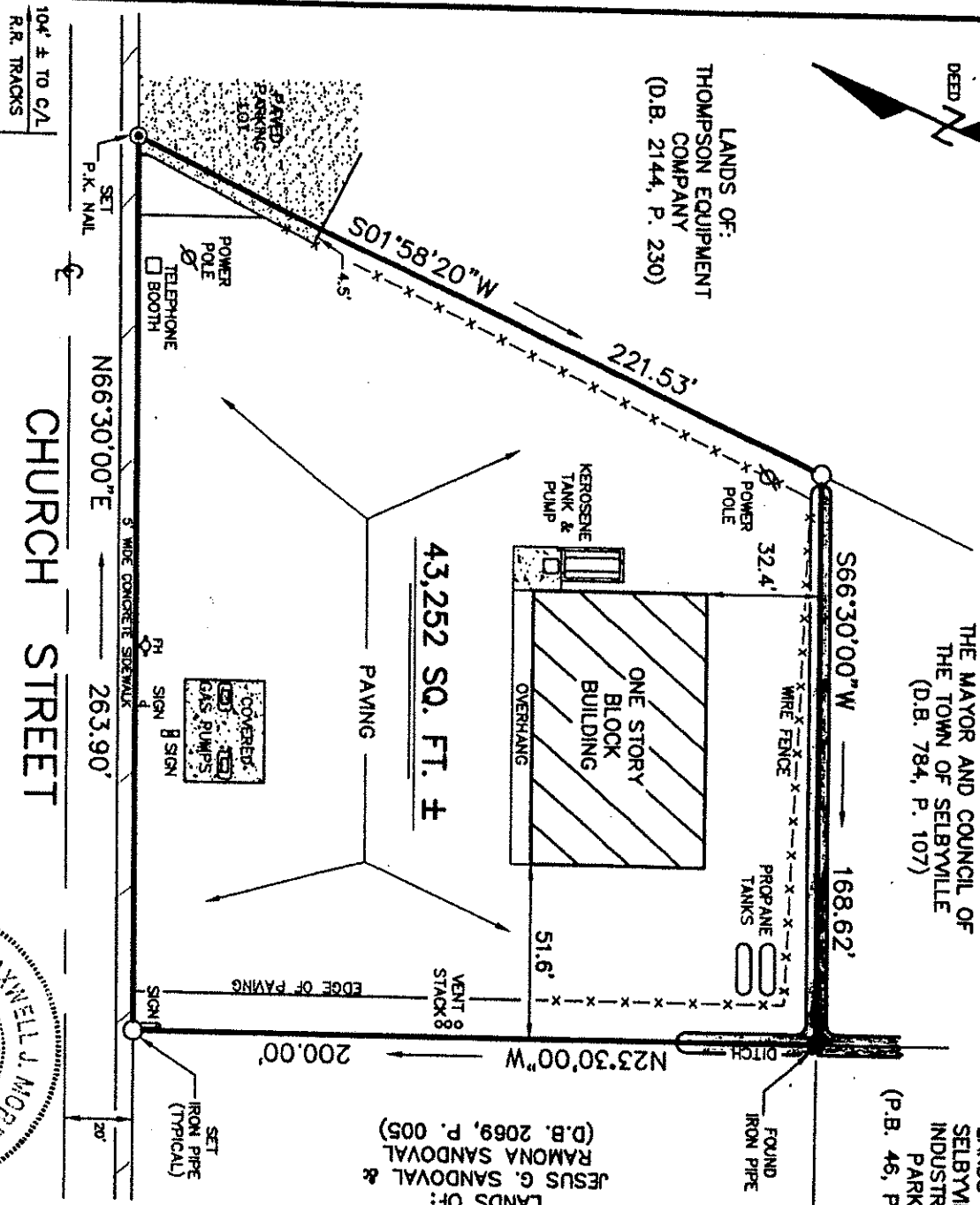

CHURCH STREET

THIS PLATTED AREA
IS NOT WITHIN THE
JURISDICTION OF THE
COUNTY PLANNING
AND ZONING COMMISSION
6/8/01 SA

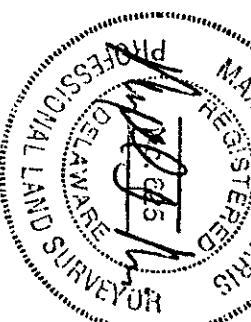

**DELAWARE SURVEYING
SERVICES**

MAXWELL J. MORRIS, PLS
P.O. BOX 1121
MILLVILLE, DE. 19970
(302)537-7094 * FAX (302)537-6534

DATE: JUNE 4, 2001
SCALE: 1" = 50'

DEED REF: D.B. 2117, P. 189
TAX MAP #: 5-33-16.15-24

BOUNDARY & LOCATION SURVEY

CLASS "B" SURVEY

DESCRIPTION: LANDS OF: RICHARD A. BONDEWEISER, TRUSTEE
TOWN OF SELBYVILLE * BALTIMORE HUNDRED * SUSSEX COUNTY * DELAWARE

DRAWING #:
01-046